

Barrowfield Drive Stamford, PE9 3DB

This significantly extended and extremely well presented 4-bedroom semi-detached townhouse is located on the west side of Stamford on the popular Exeter Fields development, which is conveniently situated for the town centre, local schools, The A1, plus the many local amenities that Stamford has to offer.

£399,995

Barrowfield Drive

Stamford, PE9 3DB



- Extended & Well Presented 3 Bedroom Town House
- Nice Position on Popular Established Development
- Conveniently Placed for Local Schools, Town & The A1
- Open Plan Living/Dining Room
- Breakfast Kitchen
- Master Bedroom with En Suite Shower Room
- 3 Further Bedrooms & Family Bathroom
- Single Garage & Landscaped Rear Garden
- Please refer to attached Key Facts for Buyers for Material Information Disclosures

Entrance Hall

WC

Kitchen

9'8" x 11'5" (2.95m x 3.48m)

Living Room

15'11" x 13'10" (4.85m x 4.22m)

Dining Room

11'1" x 11'4" (3.38m x 3.45m)

First Floor

Landing

Bedroom 2

9'10" x 11'1" (3.00m x 3.38m)

Bedroom 3

9'0" x 10'7" (2.74m x 3.23m)

Bedroom 4

5'10" x 11'1" (1.78m x 3.38m)

Family Bathroom

5'6" x 6'7" (1.68m x 2.01m)

Second Floor

Master Bedroom

12'7" x 19'5" (3.84m x 5.92m)

En Suite Shower Room

5'1" x 9'8" (1.55m x 2.95m)

Single Garage



Directions

Please use the following postcode for Sat Nav guidance - PE9 3DB



Floor Plan

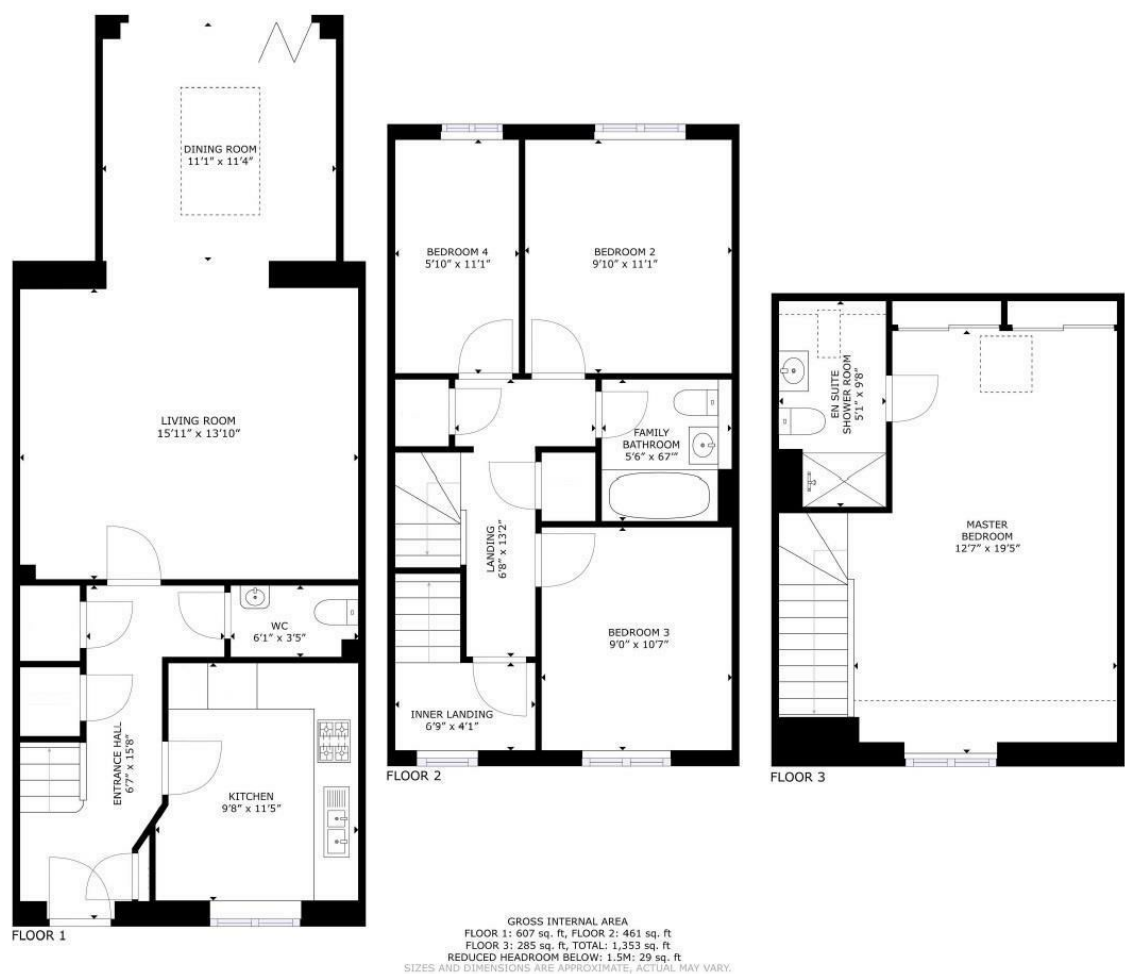

These particulars, whilst believed to be accurate are set out as a general outline only for guidance and do not constitute any part of an offer or contract. Intending purchasers should not rely on them as statements of representation of fact, but must satisfy themselves by inspection or otherwise as to their accuracy. No person in this firms employment has the authority to make or give any representation or warranty in respect of the property.

2-3 St Johns Street, Stamford, Lincs, PE9 2DA
Tel: 01780 750000 Email: info@goodwinproperty.co.uk goodwinproperty.co.uk

